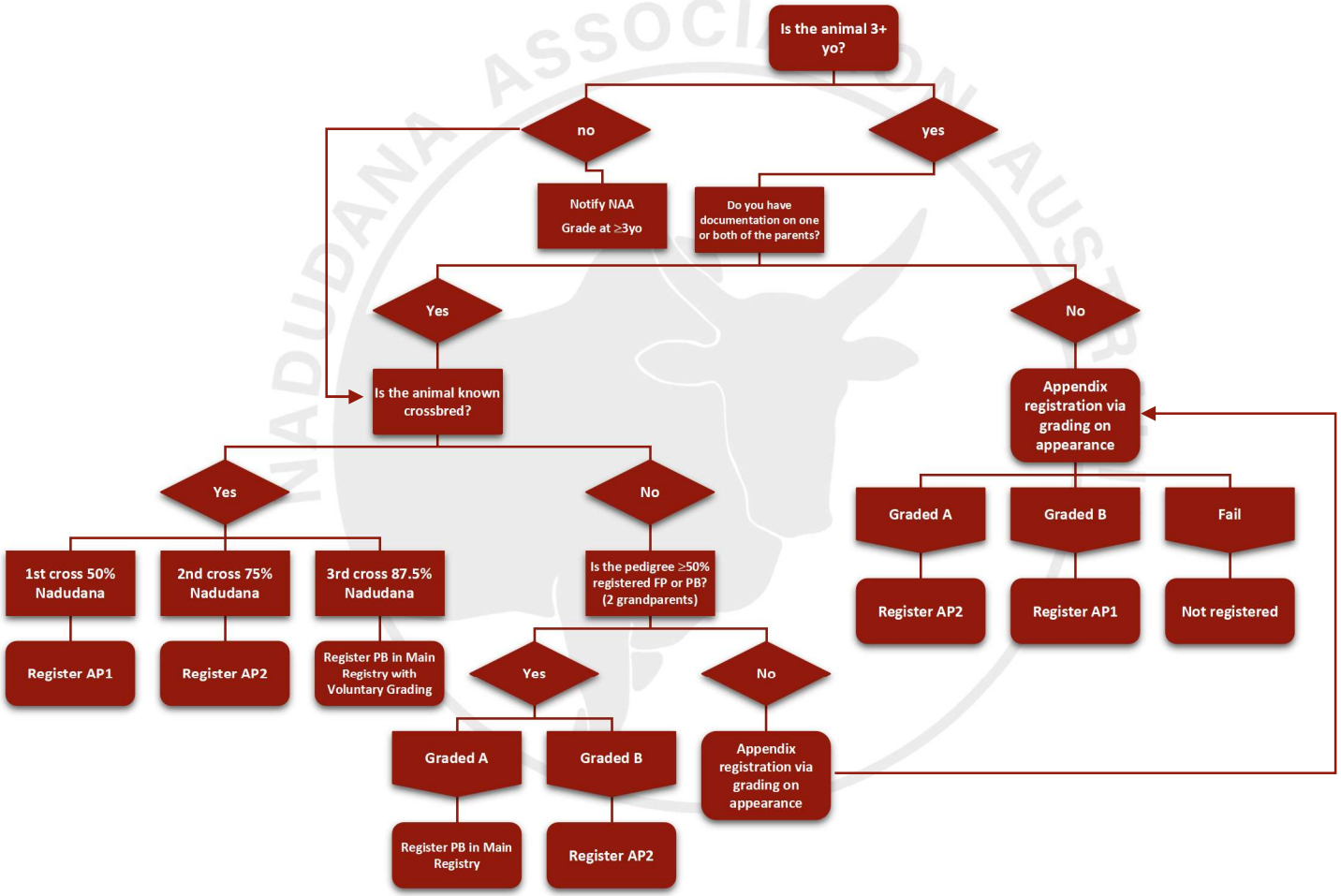Applying for Registration to the Appendix Registry